

# The Grandmother

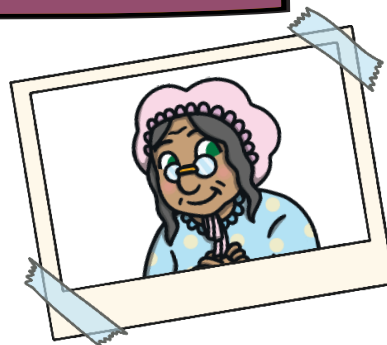

- 2 Name:** Grandma  
**6 Age:** 90 years old  
**11 Place of Birth:** Forest Village  
**13 Likes:** Flowers  
**15 Dislikes:** Wolves  
**21 Appearance: What Does She Look Like?**  
**28** Grandma is an old woman with medium-length,  
**37** grey hair. She often wears a nightcap to cover  
**46** her hair. She has green eyes and cannot see  
**53** very well so she wears round glasses.  
**58 Personality: What Is She Like?**  
**65** She is caring, gentle, kind and loving.  
**72 Best Known For:** Being tricked by a  
**79** wolf and locked in the wardrobe! The  
**87** wolf then dressed up in her clothes and  
**92** tried to trick her granddaughter.

## Questions



1. Which words show that Grandma cares about other people? Tick two.

- ☐ gentle  
☐ caring  
☐ loving



2. What is Grandma's hair like?

---

---



3. Number the facts from 1–3 to show the order that they appear in the text.

- ☐ Grandma is kind.  
☐ Grandma doesn't like wolves.  
☐ Grandma wears glasses.



4. Write the name of another story that has a wolf character.

---

---



# The Grandmother



- 2 **Name:** Grandma  
6 **Age:** 90 years old  
11 **Place of Birth:** Forest Village  
13 **Likes:** Flowers  
15 **Dislikes:** Wolves  
21 **Appearance: What Does She Look Like?**  
28 Grandma is an old woman with medium-length,  
37 grey hair. She often wears a nightcap to cover  
46 her hair. She has green eyes and cannot see  
53 very well so she wears round glasses.  
58 **Personality: What Is She Like?**  
65 She is caring, gentle, kind and loving.  
72 **Best Known For:** Being tricked by a  
79 wolf and locked in the wardrobe! The  
87 wolf then dressed up in her clothes and  
92 tried to trick her granddaughter.



## Answers



1. Which words show that Grandma cares about other people? Tick two.

- ☐ gentle  
☒ caring  
☒ loving



2. What is Grandma's hair like?

**Grandma has medium-length, grey hair.**



3. Number the facts from 1–3 to show the order that they appear in the text.

- 3** Grandma is kind.  
**1** Grandma doesn't like wolves.  
**2** Grandma wears glasses.

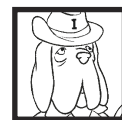

4. Write the name of another story that has a wolf character.

**Pupils' own responses, such as: The Three Little Pigs is also a story with a wolf character in it.**